



Now available through the Synagogue For The Performing Arts...

# RECORDINGS BY CANTOR JUDY FOX

on CD & AUDIO CASSETTE

The perfect addition to your collection or a wonderful gift!

## HERSCHEL & JUDY FOX SING "SONGS FROM OUR HEART"

- Ad Mosai/Sheyboneh (*Saul Zim*) 2:14
- Mimkomo (*Sherwood Goffin*) 3:45
- Ach Shluf (*S. Golub*) 2:06
- Eliyahu Hanavi (*M. Shur*) 3:40
- Zingt Zhe (*S. Malavsky*) 2:25
- Jerusalem Is Mine (*Kenny Karen*) 5:05
- Di Neye Hora (*M. Oysher*) 2:42
- Sh'ma B'ni/Simon Tov (*S. Carelbach*) 2:35
- Hanashamalch (*Stern/Carelbach*) 3:30
- Tsur Mishelo (*S. Malavsky*) 2:15
- Sh'ma Yisrael (*Y. Katz*) 2:37



- Borchaynu/Sim Shalom
- R'tsay
- A Zemer
- Habayn Yakir Li
- Yismach Moshe
- Moishelech Sh'loimelech
- Don't Ask Me To Leave You
- Mamele
- Amar Rabbi Elazar
- Ich Benk Ahaym
- Sim Shalom



*"Judy Fox Sings"*  
*Hebrew Cantorial & Yiddish*

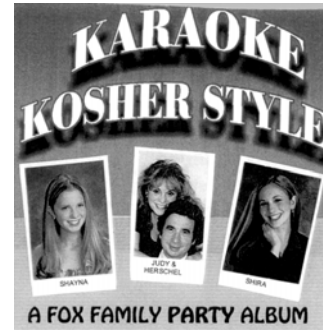

### FULL VOCAL TRACKS

- Ose Shalom #1 ( 2:00)
- Hine Matov (2:10)
- Artsa Alinu (2:41)
- Hava Nagilah (2:22)
- David Melech Yisrael (2:25)
- Yisrael V'oraita (2:30)
- Tsena (2:20)
- Al Shelosha D'varim (2:00)
- Simon Tov (2:15)
- Eliyahu Hanavi (2:35)
- Hevenu Shalom Aleichem (1:20)
- Erev Shel Shoshanim (2:25)
- Ose Shalom #2 (2:43)

### KARAOKE TRACKS

#### INSTRUMENTAL MELODY GUIDE

- Ose Shalom #1 ( 2:00)
- Hine Matov (2:10)
- Artsa Alinu (2:41)
- Hava Nagilah (2:22)
- David Melech Yisrael (2:25)
- Yisrael V'oraita (2:30)
- Tsena (2:20)
- Al Shelosha D'varim (2:00)
- Simon Tov (2:15)
- Eliyahu Hanavi (2:35)
- Hevenu Shalom Aleichem (1:20)
- Erev Shel Shoshanim (2:25)
- Ose Shalom #2 (2:43)

## RECORDINGS BY CANTOR JUDY FOX

"Songs From Our Heart": \_\_\_\_\_ Qty of CD's at \$15/ea\* \_\_\_\_\_ Qty of Cassettes at \$12/ea\*

"Judy Fox Sings": \_\_\_\_\_ Qty of CD's at \$15/ea\* \_\_\_\_\_ Qty of Cassettes at \$12/ea\*

"Karaoke Kosher Style": \_\_\_\_\_ Qty of CD's at \$15/ea\* \_\_\_\_\_ Qty of Cassettes at \$12/ea\*

*\*Additional charge of \$2.50 for shipping and handling will be added per item*

Method of payment:  Check payable to SFTPA, enclosed  VISA  MASTERCARD TOTAL: \$ \_\_\_\_\_

Acct. #: \_\_\_\_\_ Exp. Date: \_\_\_\_\_

Signature: \_\_\_\_\_ Date: \_\_\_\_\_

Name: \_\_\_\_\_

Day phone: \_\_\_\_\_ Email: \_\_\_\_\_

Ship to address: \_\_\_\_\_

City: \_\_\_\_\_ State: \_\_\_\_\_ Zip: \_\_\_\_\_

Return to: SFTPA, 11727 Barrington Court, #205, Los Angeles, CA 90049  
Phone: 310.472.3500 / Fax: 310.471.0721 / Email: sftpa@verizon.net / Web: www.sftpa.com